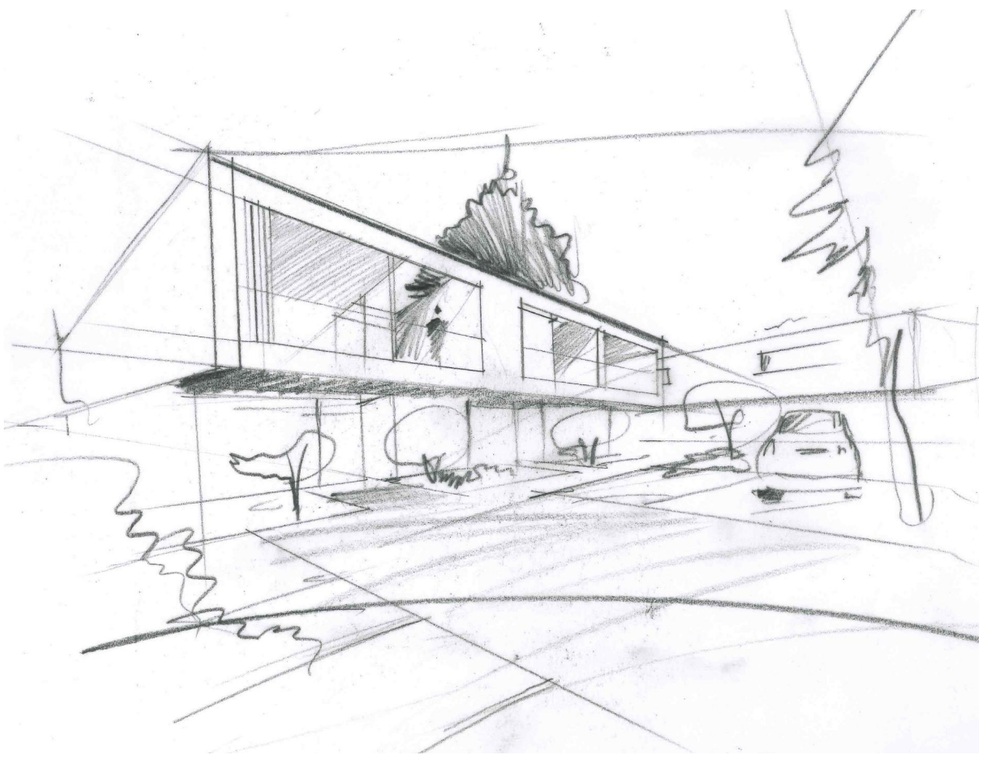

K

Projet villa D

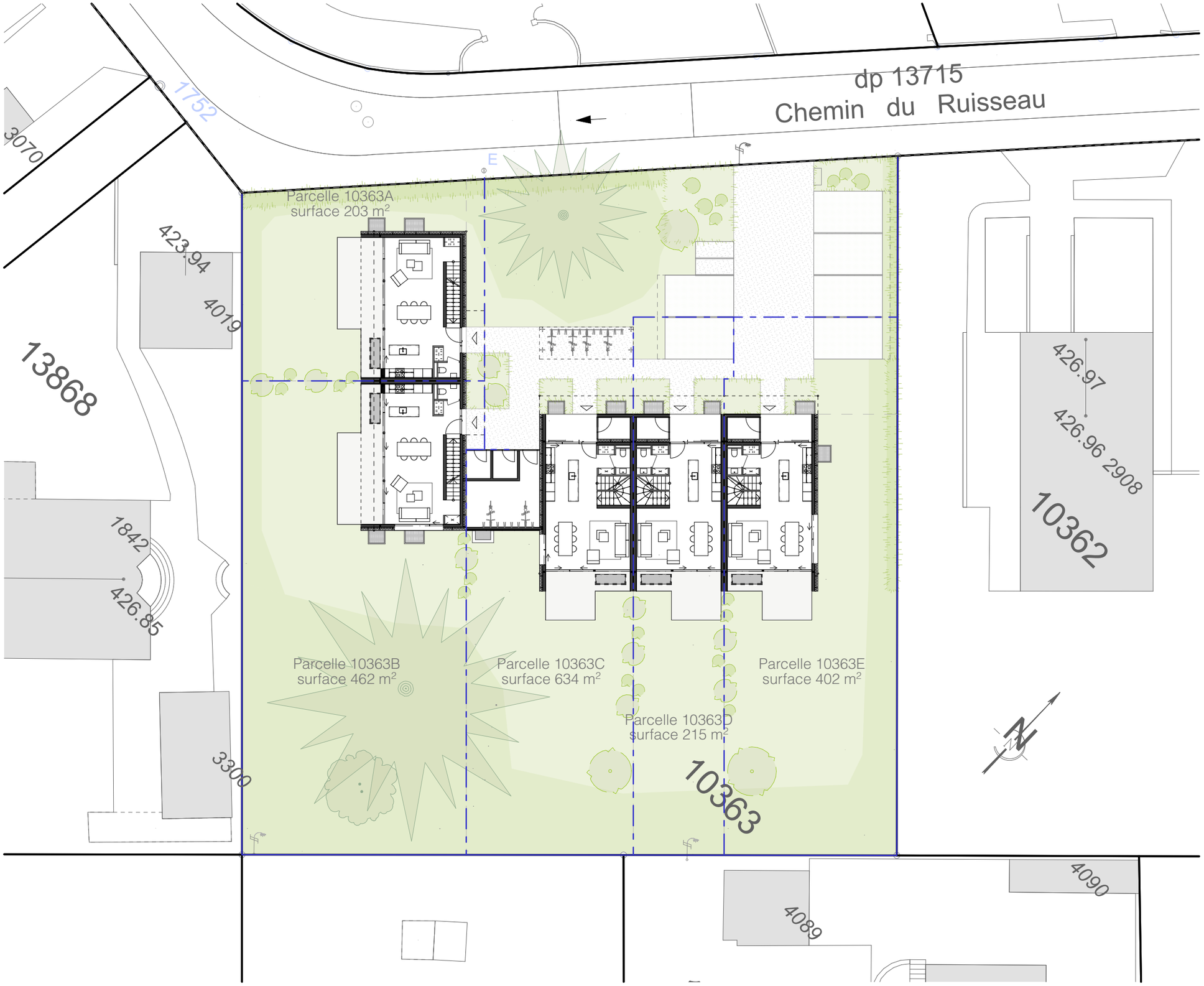
dp 13715
Chemin du Ruisseau
1752
3070
423.94
4019
13868
1842
426.85
3300
Parcelle 10363A
surface 203 m²
Parcelle 10363B
surface 462 m²
Parcelle 10363C
surface 634 m²
Parcelle 10363D
surface 215 m²
Parcelle 10363E
surface 402 m²
10363
426.97
426.96 2908
10362
4089
4090
N

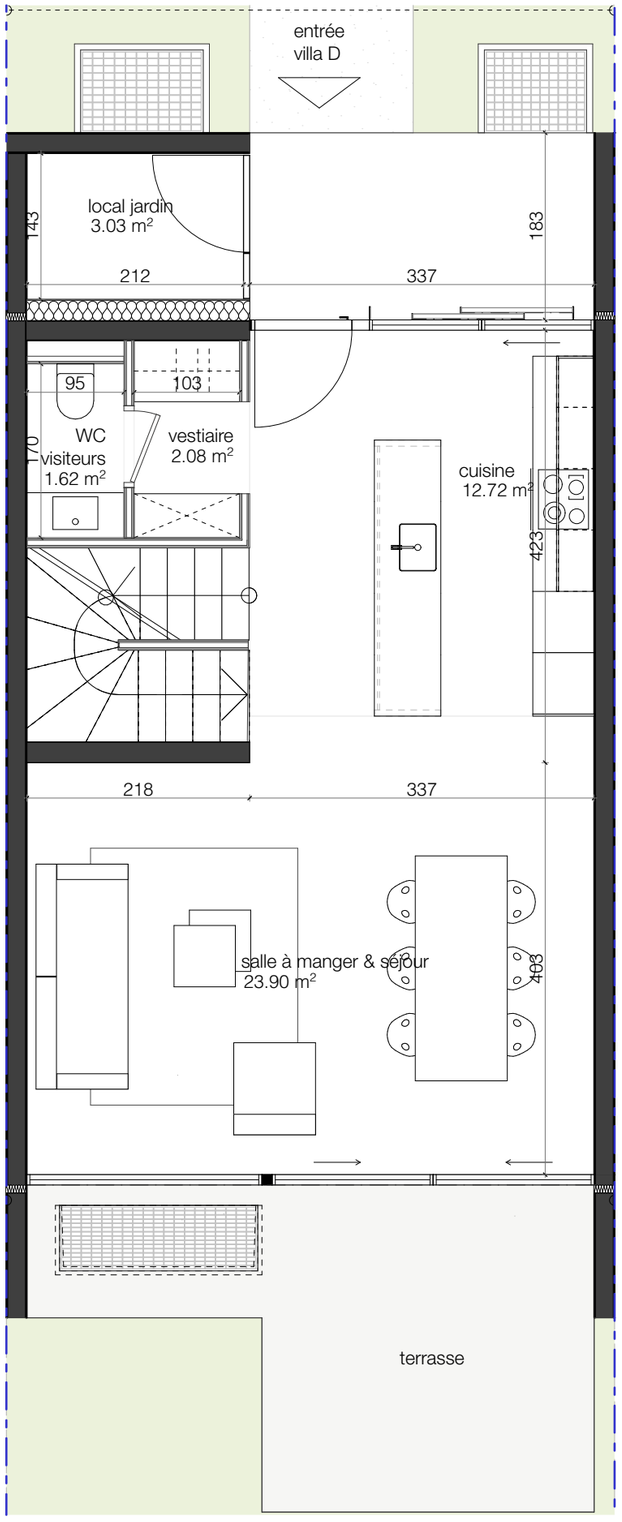
entrée
villa D
local jardin
3.03 m²
143
212
337
183
95
103
WC
visiteurs
1.62 m²
170
vestiaire
2.08 m²
cuisine
12.72 m²
423
218
337
salle à manger & séjour
23.90 m²
403
terrasse

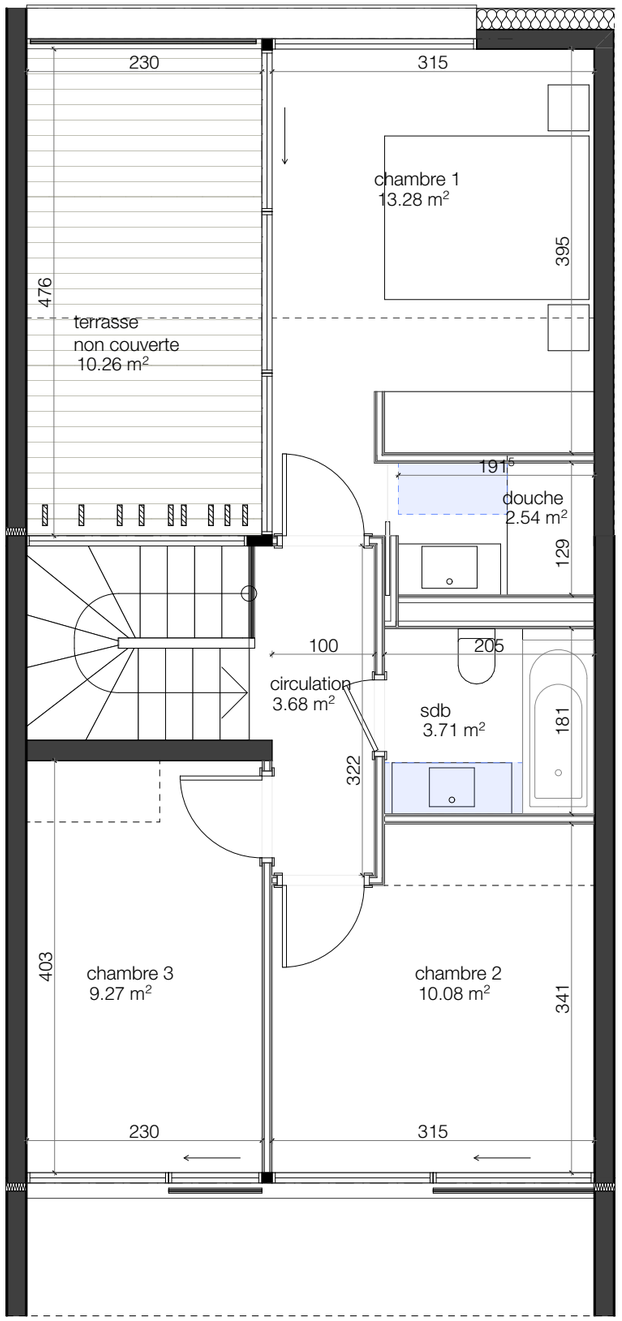
230
315
chambre 1
13.28 m²
395
476
terrasse
non couverte
10.26 m²
191
5
douche
2.54 m²
129
100
205
circulation
3.68 m²
sdb
3.71 m²
181
322
403
chambre 3
9.27 m²
chambre 2
10.08 m²
341
230
315

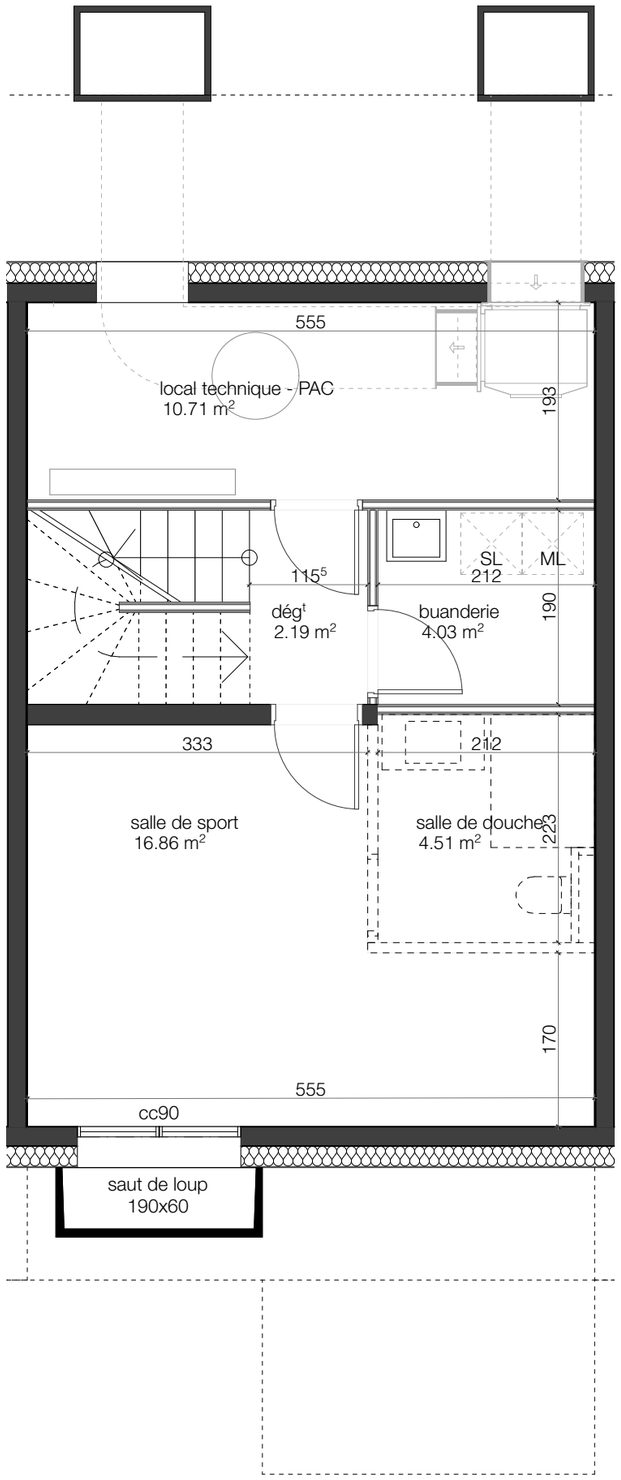
555
local technique - PAC
10.71 m²
193
SL
212
ML
115⁵
dégt
2.19 m²
buanderie
4.03 m²
190
333
212
salle de sport
16.86 m²
salle de douche
4.51 m²
223
170
555
cc90
saut de loup
190x60